

# LEIBOWITZ

## REALTY GROUP

THE PREMIER COUNTRY CLUB & LUXURY HOME SPECIALISTS  
IN NORTHERN PALM BEACH COUNTY FOR NEARLY 30 YEARS

### A SMALL SAMPLING OF NOTABLE 2021 SALES

**SOLD IN FRENCHMAN'S CREEK**  
2595 MARSEILLE DRIVE | \$3,695,000\*



**SOLD IN JUPITER COUNTRY CLUB**  
136 PARTISAN COURT | \$1,449,000\*

**SOLD IN MIRASOL**  
118 BIANCA WAY | \$949,000\*



**SOLD IN BALLENISLES**  
125 SAN MARCO DRIVE | \$999,000\*

**UNDER CONTRACT IN AZURE**  
2700 DONALD ROSS ROAD #501 | \$1,995,000\*

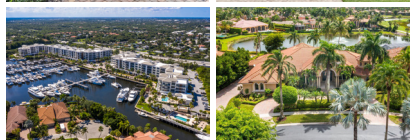

**SOLD IN IBIS**  
7102 EAGLE TERRACE | \$2,300,000\*

**SOLD IN OLD PALM**  
12408 HAUTREE COURT | \$8,800,000\*

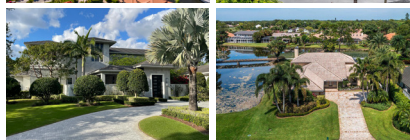

**SOLD IN PGA NATIONAL**  
15 RABBITS RUN | \$899,000\*

**SOLD IN STEEPLECHASE**  
5222 DESERT VIXEN ROAD | \$3,580,000\*



**UNDER CONTRACT IN BALLENISLES**  
1009 GRAND ISLE TERRACE | \$1,399,000\*

**SOLD IN BALLENISLES**  
123 SAN MARITA WAY | \$2,500,000\*



**SOLD IN FRENCHMAN'S CREEK**  
13796 LE BATEAU LANE | \$4,395,000\*

**SOLD IN WATER CLUB**  
1 WATER CLUB WAY #1402 | \$1,699,000\*



**SOLD IN AZURE**  
2720 DONALD ROSS ROAD #301 | \$1,950,000\*

OUR STRONG PRESENCE IN ALL LUXURY COMMUNITIES  
BRINGS MORE BUYERS TO YOUR COMMUNITY!

**ANDREW & MICHAEL LEIBOWITZ**

561.262.0722 | 561.262.0721

[www.leibowitzrealty.com](http://www.leibowitzrealty.com)

\*Reflects list price to protect privacy of buyer & seller.

