

LOT 26 DEER HOLLOW
 PART OF THE WEST HALF OF SECTION 32, TOWNSHIP 37 NORTH,
 RANGE 3 EAST, PENN TOWNSHIP,
 RECORDED UNDER INSTRUMENT NUMBER 0443949,
 IN THE OFFICE OF RECORDER OF ST. JOSEPH COUNTY, INDIANA

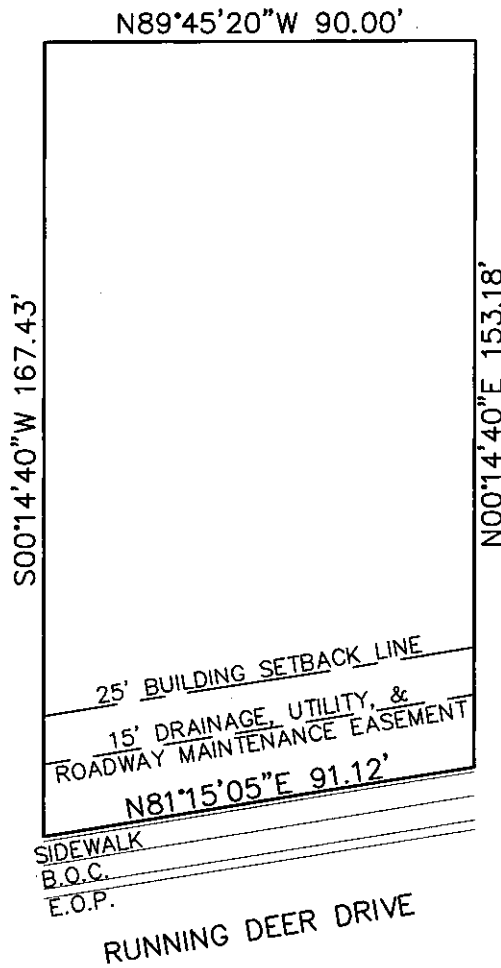
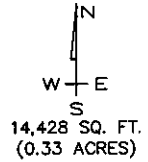

LEGEND

E.O.P. EDGE OF PAVEMENT
 B.O.C. BACK OF CURB

**LOT DRAWING FOR
 ALWAYS DEVELOPMENT**



ABONMARCHE CONSULTANTS, L.L.C.

750 Lincoln Way East
 South Bend, Indiana 46601
 (574) 232-8700
 FAX: (574) 251-4440

Fort Wayne, Indiana
 Benton Harbor, Michigan
 Manistee, Michigan

ENGINEERING / LAND SURVEYING / PLANNING / CONSTRUCTION SERVICES

DATE: 8/12/04

SCALE: 1"=40'

N:\ENGIN\2004\PROJ\0408-DEER-HOLLOW\DWG\LOTS\26.dwg - Layout1 - 12/12/2004 3:50:31 PM - 1-1

JOB NO. M3-0498-26

LOT 30 DEER HOLLOW
 PART OF THE WEST HALF OF SECTION 32, TOWNSHIP 37 NORTH,
 RANGE 3 EAST, PENN TOWNSHIP,
 RECORDED UNDER INSTRUMENT NUMBER 0443949,
 IN THE OFFICE OF RECORDER OF ST. JOSEPH COUNTY, INDIANA

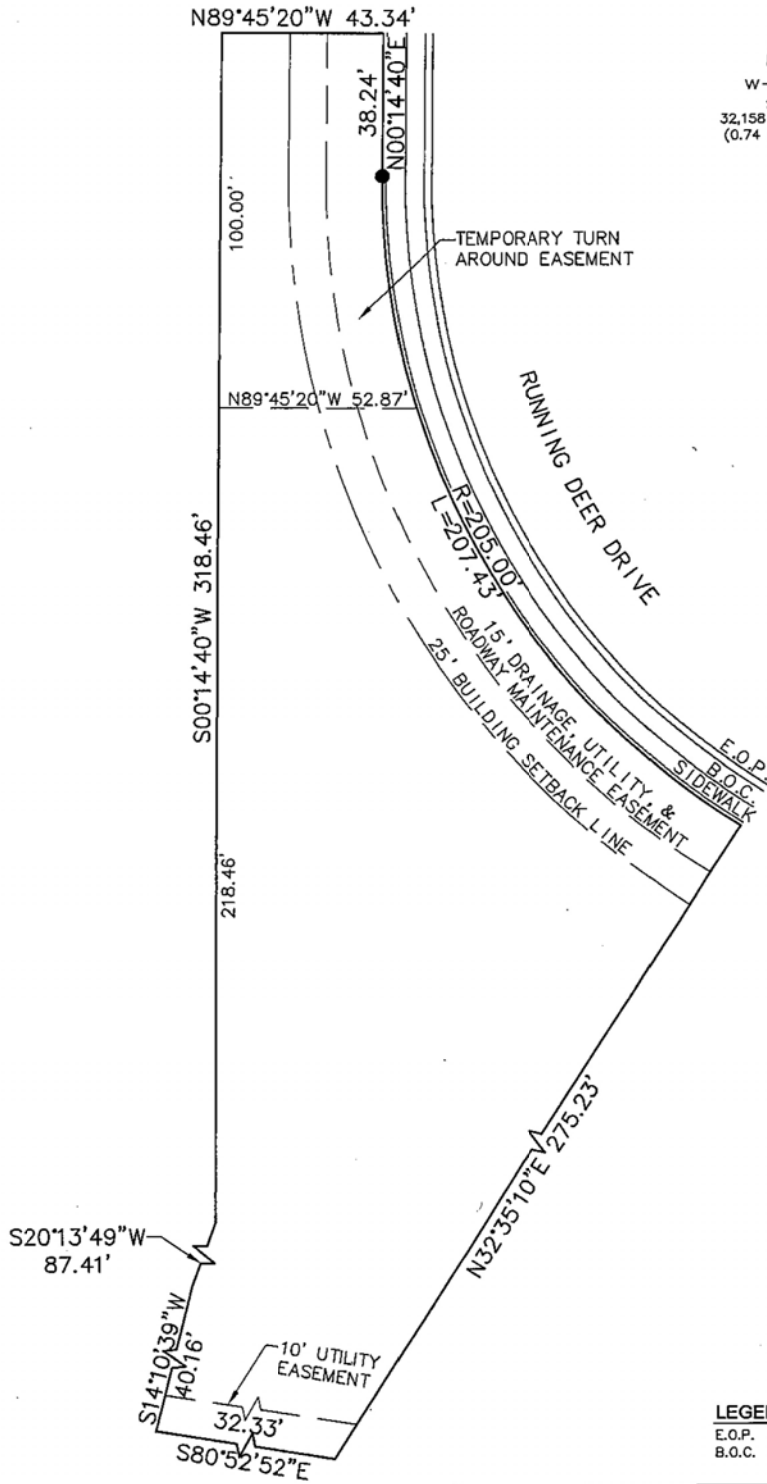

LOT DRAWING FOR
 ALWAYS DEVELOPMENT



ABONMARCHE CONSULTANTS, L.L.C.

750 Lincoln Way East
 South Bend, Indiana 46601
 (574) 232-8700
 FAX: (574) 251-4440

Fort Wayne, Indiana
 Benton Harbor, Michigan
 Manistee, Michigan

ENGINEERING / LAND SURVEYING / PLANNING / CONSTRUCTION SERVICES

DATE: 8/12/04

SCALE: 1"=40'

JOB NO. M3-0498-30