

FINAL MAP MAP 1 OF 4 WALNUT POINTE NEW HOPE TOWNSHIP WAYNE COUNTY, N.C.

NOVEMBER 29, 1991

OWNERS AND DEVELOPERS
BILLY R. CREECH
& WIFE
GIBBIE S. CREECH
ROUTE 5 BOX 220
LA GRANGE, N. C. 28551
919/566-9352
919/566-3348

LOT SCHEDULE

LOT NO.	AREA
1	130,950 SQ. FT. OR 3.006 ACRES
2	34,426 SQ. FT.
3	28,880 SQ. FT.
4	34,908 SQ. FT.
5	28,121 SQ. FT.
6	30,598 SQ. FT.
7	26,867 SQ. FT.
8	30,298 SQ. FT.
9	30,298 SQ. FT.
10	26,974 SQ. FT.
11	29,638 SQ. FT.
65	35,852 SQ. FT.
66	32,061 SQ. FT.
67	24,369 SQ. FT.
68	26,051 SQ. FT.
69	34,095 SQ. FT.
70	25,835 SQ. FT.
71	28,488 SQ. FT.
72	30,322 SQ. FT.
73	23,258 SQ. FT.
74	25,223 SQ. FT.
75	28,385 SQ. FT.
76	37,250 SQ. FT.
77	30,322 SQ. FT.

CENTERLINE CURVE DATA

Curve No.	Δ	R	L
1	23°00'00"	678.61'	150.00'
2	29°25'52"	571.13'	150.00'
3	31°45'00"	446.61'	293.33'
4	35°57'12"	571.13'	150.00'
5	39°14'51"	350.38'	125.00'
6	34°08'45"	402.83'	125.00'

THE WAYNE COUNTY HEALTH DEPARTMENT HAS PERFORMED A SOIL ANALYSIS ON EACH LOT WITHIN THIS SUBDIVISION. COPIES OF THE SOIL ANALYSIS FOR EACH LOT ARE AVAILABLE FOR REVIEW IN THE OFFICE OF ENVIRONMENTAL HEALTH SECTION. THE SOIL ANALYSIS IS NOT A PERMIT OR A GUARANTEE THAT A PERMIT WILL BE ISSUED. EACH LOT WILL HAVE TO BE RE-EVALUATED FOR AN IMPROVEMENT PERMIT USING STANDARDS CURRENT AT THE TIME PERMITS ARE REQUESTED AND A PLOT PLAN SHOWING THE PROPOSED STRUCTURE HAS BEEN MADE AVAILABLE TO THE HEALTH DEPARTMENT.

WAYNE COUNTY HEALTH DEPARTMENT
DATE: 1-14-92
A.D. PHILLIPS
N.C. DISTRICT HIGHWAY ENGINEER

STATE OF NORTH CAROLINA - WAYNE COUNTY
THE FOREGOING ANNEXED CERTIFICATE OF NOTARY PUBLIC IS CERTIFIED TO BE CORRECT. THIS INSTRUMENT DULY RECORDED AND VERIFIED, THIS 22ND DAY OF AUGUST, 1991 AT
SITE OF CLOSERIE, N.C. PLAT CABINET
SURE

REBORAH C. LANE
REGISTER OF DEEDS, WAYNE COUNTY, N.C.
BY: *Christina Blackwell*

I HEREBY CERTIFY THAT THE STREETS INDICATED ON THIS PLAT HAVE BEEN DESIGNED IN AN ACCEPTABLE MANNER ACCORDING TO THE CURRENT NORTH CAROLINA DEPARTMENT OF TRANSPORTATION STANDARDS FOR SUBDIVISION STREET DESIGN.
A.D. PHILLIPS
N.C. DISTRICT HIGHWAY ENGINEER
DATE: 1-14-92

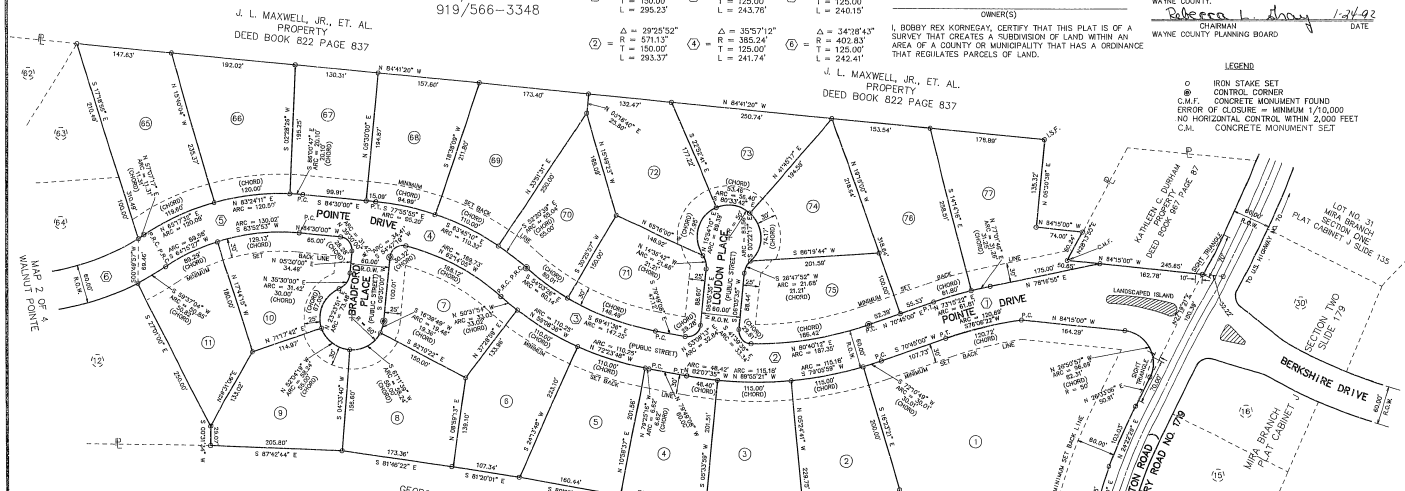

NOTE: WE THE OWNERS AND DEVELOPERS OF THE WALNUT POINTE DO HEREBY CERTIFY THAT WE WILL BE RESPONSIBLE FOR THE MAINTENANCE OF THE TRAFFIC ISLAND LOCATED IN THE STREET RIGHT-OF-WAY AND THAT THE COUNTY OF WAYNE OR THE N. C. DEPARTMENT OF TRANSPORTATION WILL NOT BE RESPONSIBLE FOR THE MAINTENANCE OF SAID ISLAND AT ANY TIME.

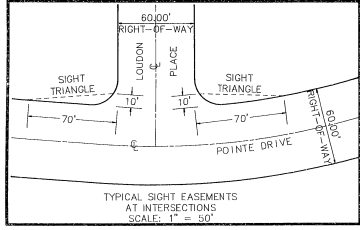

SITE DATA MAP NO. 1 OF 4

WITH MID-NORTH CAROLINA SECONDARY ROAD NO. 1719 (BESTON ROAD) 1780M CENTERLINE INTERSECTION OF NORTH CAROLINA SECONDARY ROAD NO. 1719 (BESTON ROAD) AND NORTH CAROLINA SECONDARY ROAD NO. 1731 (PINE GROVE ROAD) TO POINT (A).

BEARING	DISTANCE
N 30°32'52" E	178.06'
N 30°44'32" E	131.78'
N 20°06'05" E	88.52'
N 10°21'17" E	87.82'
N 02°43'29" E	87.24'
N 00°55'58" W	96.57'
N 02°43'33" W	116.20'
N 01°48'13" W	102.62'
N 01°58'06" W	135.23'
N 01°18'13" W	315.20'
N 01°55'36" W	468.15'
N 01°08'51" W	402.60'
N 10°22'23" W	437.47'
N 14°24'33" W	284.37'
N 12°44'58" W	100.00'
N 08°37'32" W	100.00'
N 04°44'53" E	24.71'

MINIMUM SET BACK REQUIREMENTS
FRONT N.C.S.R. NO. 1719 (BESTON ROAD) = 60'
SIDE ADJOINING STREET = 25'
SIDE ADJOINING INTERIOR LOT LINE = 10'
FRONT SUBDIVISION STREET = 30'

GRAPHIC SCALE
SCALE: 1" = 100'

I (WE) HEREBY CERTIFY THAT I AM (WE ARE) THE OWNER(S) OF THE PROPERTY SHOWN AND DESCRIBED HEREON WHICH WAS CONVEYED TO ME (US) BY DEED RECORDED IN BOOK 307 PAGE 292, AND THAT I (WE) HEREBY ADAPT THIS PLAN OF SUBDIVISION WITH MY (OUR) FREE CONSENT, ESTABLISH THE MINIMUM BUILDING LINES, AND DEDICATE ALL STREETS, ALLEYS, WALKS, PARKS, DRAINAGEWAYS, AND OTHER OPEN SPACES TO PUBLIC OR PRIVATE USE AS NOTED FURTHER. I (WE) CERTIFY THAT THE LAND AS SHOWN HEREON IS WITHIN THE SUBDIVISION REGULATION JURISDICTION OF WAYNE COUNTY.

December 20, 1991
J.L. Maxwell, Jr., Et. Al.
George A. Bartlett, Et. Ux.

I, BOBBY REX KORNEGAY, CERTIFY THAT THIS PLAT IS OF A SURVEY THAT CREATES A SUBDIVISION OF LAND WITHIN AN AREA OF A COUNTY OR MUNICIPALITY THAT HAS AN ORDINANCE THAT REGULATES PARCELS OF LAND.

J. L. MAXWELL, JR., ET. AL.
PROPERTY
DEED BOOK 822 PAGE 837

GEORGE A. BARTLETT, ET. UX.
PROPERTY
DEED BOOK 212 PAGE 541
DEED BOOK 491 PAGE 366

NOTE: SUBDIVISION WILL BE SERVICED BY A PUBLIC WATER SYSTEM THAT HAS BEEN APPROVED BY THE NORTH CAROLINA DEPARTMENT OF HEALTH SERVICES ENTITLED "WESTERN WAYNE SANITARY DISTRICT."

I HEREBY CERTIFY THAT THE SUBDIVISION PLAT SHOWN HEREON HAS BEEN FOUND TO COMPLY WITH THE SUBDIVISION REGULATIONS OF WAYNE COUNTY, NORTH CAROLINA AND THAT THIS PLAT HAS BEEN APPROVED BY THE PLANNING BOARD OF WAYNE COUNTY FOR RECORDING IN THE OFFICE OF THE REGISTER OF DEEDS OF WAYNE COUNTY.

Rebecca L. Arroyo
N.C. DISTRICT HIGHWAY ENGINEER
DATE: 1-27-92

LEGEND

- IRON STAKE SET
- ⊙ CONTROL CORNER
- ◊ CONCRETE MONUMENT FOUND
- ERROR OF CLOSURE = MINIMUM 1/10,000
- NO HORIZONTAL CONTROL WITHIN 2,000 FEET
- CONCRETE MONUMENT SET

I, BOBBY REX KORNEGAY, CERTIFY THAT THIS MAP WAS DRAWN UNDER MY SUPERVISION FROM AN ACTUAL SURVEY MADE UNDER MY SUPERVISION, THAT THE BOUNDARIES ARE AS INDICATED IN THE LEGENDS THAT THE LAND IS PART OF THE FOLLOWING RECORDED INFORMATION: DEED BOOK 805, PAGE 20; DEED BOOK 805, PAGE 21; DEED BOOK 805, PAGE 22; DEED BOOK 805, PAGE 23; DEED BOOK 805, PAGE 24; DEED BOOK 805, PAGE 25; DEED BOOK 805, PAGE 26; DEED BOOK 805, PAGE 27; DEED BOOK 805, PAGE 28; DEED BOOK 805, PAGE 29; DEED BOOK 805, PAGE 30; DEED BOOK 805, PAGE 31; DEED BOOK 805, PAGE 32; DEED BOOK 805, PAGE 33; DEED BOOK 805, PAGE 34; DEED BOOK 805, PAGE 35; DEED BOOK 805, PAGE 36; DEED BOOK 805, PAGE 37; DEED BOOK 805, PAGE 38; DEED BOOK 805, PAGE 39; DEED BOOK 805, PAGE 40; DEED BOOK 805, PAGE 41; DEED BOOK 805, PAGE 42; DEED BOOK 805, PAGE 43; DEED BOOK 805, PAGE 44; DEED BOOK 805, PAGE 45; DEED BOOK 805, PAGE 46; DEED BOOK 805, PAGE 47; DEED BOOK 805, PAGE 48; DEED BOOK 805, PAGE 49; DEED BOOK 805, PAGE 50; DEED BOOK 805, PAGE 51; DEED BOOK 805, PAGE 52; DEED BOOK 805, PAGE 53; DEED BOOK 805, PAGE 54; DEED BOOK 805, PAGE 55; DEED BOOK 805, PAGE 56; DEED BOOK 805, PAGE 57; DEED BOOK 805, PAGE 58; DEED BOOK 805, PAGE 59; DEED BOOK 805, PAGE 60; DEED BOOK 805, PAGE 61; DEED BOOK 805, PAGE 62; DEED BOOK 805, PAGE 63; DEED BOOK 805, PAGE 64; DEED BOOK 805, PAGE 65; DEED BOOK 805, PAGE 66; DEED BOOK 805, PAGE 67; DEED BOOK 805, PAGE 68; DEED BOOK 805, PAGE 69; DEED BOOK 805, PAGE 70; DEED BOOK 805, PAGE 71; DEED BOOK 805, PAGE 72; DEED BOOK 805, PAGE 73; DEED BOOK 805, PAGE 74; DEED BOOK 805, PAGE 75; DEED BOOK 805, PAGE 76; DEED BOOK 805, PAGE 77; DEED BOOK 805, PAGE 78; DEED BOOK 805, PAGE 79; DEED BOOK 805, PAGE 80; DEED BOOK 805, PAGE 81; DEED BOOK 805, PAGE 82; DEED BOOK 805, PAGE 83; DEED BOOK 805, PAGE 84; DEED BOOK 805, PAGE 85; DEED BOOK 805, PAGE 86; DEED BOOK 805, PAGE 87; DEED BOOK 805, PAGE 88; DEED BOOK 805, PAGE 89; DEED BOOK 805, PAGE 90; DEED BOOK 805, PAGE 91; DEED BOOK 805, PAGE 92; DEED BOOK 805, PAGE 93; DEED BOOK 805, PAGE 94; DEED BOOK 805, PAGE 95; DEED BOOK 805, PAGE 96; DEED BOOK 805, PAGE 97; DEED BOOK 805, PAGE 98; DEED BOOK 805, PAGE 99; DEED BOOK 805, PAGE 100; DEED BOOK 805, PAGE 101; DEED BOOK 805, PAGE 102; DEED BOOK 805, PAGE 103; DEED BOOK 805, PAGE 104; DEED BOOK 805, PAGE 105; DEED BOOK 805, PAGE 106; DEED BOOK 805, PAGE 107; DEED BOOK 805, PAGE 108; DEED BOOK 805, PAGE 109; DEED BOOK 805, PAGE 110; DEED BOOK 805, PAGE 111; DEED BOOK 805, PAGE 112; DEED BOOK 805, PAGE 113; DEED BOOK 805, PAGE 114; DEED BOOK 805, PAGE 115; DEED BOOK 805, PAGE 116; DEED BOOK 805, PAGE 117; DEED BOOK 805, PAGE 118; DEED BOOK 805, PAGE 119; DEED BOOK 805, PAGE 120; DEED BOOK 805, PAGE 121; DEED BOOK 805, PAGE 122; DEED BOOK 805, PAGE 123; DEED BOOK 805, PAGE 124; DEED BOOK 805, PAGE 125; DEED BOOK 805, PAGE 126; DEED BOOK 805, PAGE 127; DEED BOOK 805, PAGE 128; DEED BOOK 805, PAGE 129; DEED BOOK 805, PAGE 130; DEED BOOK 805, PAGE 131; DEED BOOK 805, PAGE 132; DEED BOOK 805, PAGE 133; DEED BOOK 805, PAGE 134; DEED BOOK 805, PAGE 135; DEED BOOK 805, PAGE 136; DEED BOOK 805, PAGE 137; DEED BOOK 805, PAGE 138; DEED BOOK 805, PAGE 139; DEED BOOK 805, PAGE 140; DEED BOOK 805, PAGE 141; DEED BOOK 805, PAGE 142; DEED BOOK 805, PAGE 143; DEED BOOK 805, PAGE 144; DEED BOOK 805, PAGE 145; DEED BOOK 805, PAGE 146; DEED BOOK 805, PAGE 147; DEED BOOK 805, PAGE 148; DEED BOOK 805, PAGE 149; DEED BOOK 805, PAGE 150; DEED BOOK 805, PAGE 151; DEED BOOK 805, PAGE 152; DEED BOOK 805, PAGE 153; DEED BOOK 805, PAGE 154; DEED BOOK 805, PAGE 155; DEED BOOK 805, PAGE 156; DEED BOOK 805, PAGE 157; DEED BOOK 805, PAGE 158; DEED BOOK 805, PAGE 159; DEED BOOK 805, PAGE 160; DEED BOOK 805, PAGE 161; DEED BOOK 805, PAGE 162; DEED BOOK 805, PAGE 163; DEED BOOK 805, PAGE 164; DEED BOOK 805, PAGE 165; DEED BOOK 805, PAGE 166; DEED BOOK 805, PAGE 167; DEED BOOK 805, PAGE 168; DEED BOOK 805, PAGE 169; DEED BOOK 805, PAGE 170; DEED BOOK 805, PAGE 171; DEED BOOK 805, PAGE 172; DEED BOOK 805, PAGE 173; DEED BOOK 805, PAGE 174; DEED BOOK 805, PAGE 175; DEED BOOK 805, PAGE 176; DEED BOOK 805, PAGE 177; DEED BOOK 805, PAGE 178; DEED BOOK 805, PAGE 179; DEED BOOK 805, PAGE 180; DEED BOOK 805, PAGE 181; DEED BOOK 805, PAGE 182; DEED BOOK 805, PAGE 183; DEED BOOK 805, PAGE 184; DEED BOOK 805, PAGE 185; DEED BOOK 805, PAGE 186; DEED BOOK 805, PAGE 187; DEED BOOK 805, PAGE 188; DEED BOOK 805, PAGE 189; DEED BOOK 805, PAGE 190; DEED BOOK 805, PAGE 191; DEED BOOK 805, PAGE 192; DEED BOOK 805, PAGE 193; DEED BOOK 805, PAGE 194; DEED BOOK 805, PAGE 195; DEED BOOK 805, PAGE 196; DEED BOOK 805, PAGE 197; DEED BOOK 805, PAGE 198; DEED BOOK 805, PAGE 199; DEED BOOK 805, PAGE 200; DEED BOOK 805, PAGE 201; DEED BOOK 805, PAGE 202; DEED BOOK 805, PAGE 203; DEED BOOK 805, PAGE 204; DEED BOOK 805, PAGE 205; DEED BOOK 805, PAGE 206; DEED BOOK 805, PAGE 207; DEED BOOK 805, PAGE 208; DEED BOOK 805, PAGE 209; DEED BOOK 805, PAGE 210; DEED BOOK 805, PAGE 211; DEED BOOK 805, PAGE 212; DEED BOOK 805, PAGE 213; DEED BOOK 805, PAGE 214; DEED BOOK 805, PAGE 215; DEED BOOK 805, PAGE 216; DEED BOOK 805, PAGE 217; DEED BOOK 805, PAGE 218; DEED BOOK 805, PAGE 219; DEED BOOK 805, PAGE 220; DEED BOOK 805, PAGE 221; DEED BOOK 805, PAGE 222; DEED BOOK 805, PAGE 223; DEED BOOK 805, PAGE 224; DEED BOOK 805, PAGE 225; DEED BOOK 805, PAGE 226; DEED BOOK 805, PAGE 227; DEED BOOK 805, PAGE 228; DEED BOOK 805, PAGE 229; DEED BOOK 805, PAGE 230; DEED BOOK 805, PAGE 231; DEED BOOK 805, PAGE 232; DEED BOOK 805, PAGE 233; DEED BOOK 805, PAGE 234; DEED BOOK 805, PAGE 235; DEED BOOK 805, PAGE 236; DEED BOOK 805, PAGE 237; DEED BOOK 805, PAGE 238; DEED BOOK 805, PAGE 239; DEED BOOK 805, PAGE 240; DEED BOOK 805, PAGE 241; DEED BOOK 805, PAGE 242; DEED BOOK 805, PAGE 243; DEED BOOK 805, PAGE 244; DEED BOOK 805, PAGE 245; DEED BOOK 805, PAGE 246; DEED BOOK 805, PAGE 247; DEED BOOK 805, PAGE 248; DEED BOOK 805, PAGE 249; DEED BOOK 805, PAGE 250; DEED BOOK 805, PAGE 251; DEED BOOK 805, PAGE 252; DEED BOOK 805, PAGE 253; DEED BOOK 805, PAGE 254; DEED BOOK 805, PAGE 255; DEED BOOK 805, PAGE 256; DEED BOOK 805, PAGE 257; DEED BOOK 805, PAGE 258; DEED BOOK 805, PAGE 259; DEED BOOK 805, PAGE 260; DEED BOOK 805, PAGE 261; DEED BOOK 805, PAGE 262; DEED BOOK 805, PAGE 263; DEED BOOK 805, PAGE 264; DEED BOOK 805, PAGE 265; DEED BOOK 805, PAGE 266; DEED BOOK 805, PAGE 267; DEED BOOK 805, PAGE 268; DEED BOOK 805, PAGE 269; DEED BOOK 805, PAGE 270; DEED BOOK 805, PAGE 271; DEED BOOK 805, PAGE 272; DEED BOOK 805, PAGE 273; DEED BOOK 805, PAGE 274; DEED BOOK 805, PAGE 275; DEED BOOK 805, PAGE 276; DEED BOOK 805, PAGE 277; DEED BOOK 805, PAGE 278; DEED BOOK 805, PAGE 279; DEED BOOK 805, PAGE 280; DEED BOOK 805, PAGE 281; DEED BOOK 805, PAGE 282; DEED BOOK 805, PAGE 283; DEED BOOK 805, PAGE 284; DEED BOOK 805, PAGE 285; DEED BOOK 805, PAGE 286; DEED BOOK 805, PAGE 287; DEED BOOK 805, PAGE 288; DEED BOOK 805, PAGE 289; DEED BOOK 805, PAGE 290; DEED BOOK 805, PAGE 291; DEED BOOK 805, PAGE 292; DEED BOOK 805, PAGE 293; DEED BOOK 805, PAGE 294; DEED BOOK 805, PAGE 295; DEED BOOK 805, PAGE 296; DEED BOOK 805, PAGE 297; DEED BOOK 805, PAGE 298; DEED BOOK 805, PAGE 299; DEED BOOK 805, PAGE 300; DEED BOOK 805, PAGE 301; DEED BOOK 805, PAGE 302; DEED BOOK 805, PAGE 303; DEED BOOK 805, PAGE 304; DEED BOOK 805, PAGE 305; DEED BOOK 805, PAGE 306; DEED BOOK 805, PAGE 307; DEED BOOK 805, PAGE 308; DEED BOOK 805, PAGE 309; DEED BOOK 805, PAGE 310; DEED BOOK 805, PAGE 311; DEED BOOK 805, PAGE 312; DEED BOOK 805, PAGE 313; DEED BOOK 805, PAGE 314; DEED BOOK 805, PAGE 315; DEED BOOK 805, PAGE 316; DEED BOOK 805, PAGE 317; DEED BOOK 805, PAGE 318; DEED BOOK 805, PAGE 319; DEED BOOK 805, PAGE 320; DEED BOOK 805, PAGE 321; DEED BOOK 805, PAGE 322; DEED BOOK 805, PAGE 323; DEED BOOK 805, PAGE 324; DEED BOOK 805, PAGE 325; DEED BOOK 805, PAGE 326; DEED BOOK 805, PAGE 327; DEED BOOK 805, PAGE 328; DEED BOOK 805, PAGE 329; DEED BOOK 805, PAGE 330; DEED BOOK 805, PAGE 331; DEED BOOK 805, PAGE 332; DEED BOOK 805, PAGE 333; DEED BOOK 805, PAGE 334; DEED BOOK 805, PAGE 335; DEED BOOK 805, PAGE 336; DEED BOOK 805, PAGE 337; DEED BOOK 805, PAGE 338; DEED BOOK 805, PAGE 339; DEED BOOK 805, PAGE 340; DEED BOOK 805, PAGE 341; DEED BOOK 805, PAGE 342; DEED BOOK 805, PAGE 343; DEED BOOK 805, PAGE 344; DEED BOOK 805, PAGE 345; DEED BOOK 805, PAGE 346; DEED BOOK 805, PAGE 347; DEED BOOK 805, PAGE 348; DEED BOOK 805, PAGE 349; DEED BOOK 805, PAGE 350; DEED BOOK 805, PAGE 351; DEED BOOK 805, PAGE 352; DEED BOOK 805, PAGE 353; DEED BOOK 805, PAGE 354; DEED BOOK 805, PAGE 355; DEED BOOK 805, PAGE 356; DEED BOOK 805, PAGE 357; DEED BOOK 805, PAGE 358; DEED BOOK 805, PAGE 359; DEED BOOK 805, PAGE 360; DEED BOOK 805, PAGE 361; DEED BOOK 805, PAGE 362; DEED BOOK 805, PAGE 363; DEED BOOK 805, PAGE 364; DEED BOOK 805, PAGE 365; DEED BOOK 805, PAGE 366; DEED BOOK 805, PAGE 367; DEED BOOK 805, PAGE 368; DEED BOOK 805, PAGE 369; DEED BOOK 805, PAGE 370; DEED BOOK 805, PAGE 371; DEED BOOK 805, PAGE 372; DEED BOOK 805, PAGE 373; DEED BOOK 805, PAGE 374; DEED BOOK 805, PAGE 375; DEED BOOK 805, PAGE 376; DEED BOOK 805, PAGE 377; DEED BOOK 805, PAGE 378; DEED BOOK 805, PAGE 379; DEED BOOK 805, PAGE 380; DEED BOOK 805, PAGE 381; DEED BOOK 805, PAGE 382; DEED BOOK 805, PAGE 383; DEED BOOK 805, PAGE 384; DEED BOOK 805, PAGE 385; DEED BOOK 805, PAGE 386; DEED BOOK 805, PAGE 387; DEED BOOK 805, PAGE 388; DEED BOOK 805, PAGE 389; DEED BOOK 805, PAGE 390; DEED BOOK 805, PAGE 391; DEED BOOK 805, PAGE 392; DEED BOOK 805, PAGE 393; DEED BOOK 805, PAGE 394; DEED BOOK 805, PAGE 395; DEED BOOK 805, PAGE 396; DEED BOOK 805, PAGE 397; DEED BOOK 805, PAGE 398; DEED BOOK 805, PAGE 399; DEED BOOK 805, PAGE 400; DEED BOOK 805, PAGE 401; DEED BOOK 805, PAGE 402; DEED BOOK 805, PAGE 403; DEED BOOK 805, PAGE 404; DEED BOOK 805, PAGE 405; DEED BOOK 805, PAGE 406; DEED BOOK 805, PAGE 407; DEED BOOK 805, PAGE 408; DEED BOOK 805, PAGE 409; DEED BOOK 805, PAGE 410; DEED BOOK 805, PAGE 411; DEED BOOK 805, PAGE 412; DEED BOOK 805, PAGE 413; DEED BOOK 805, PAGE 414; DEED BOOK 805, PAGE 415; DEED BOOK 805, PAGE 416; DEED BOOK 805, PAGE 417; DEED BOOK 805, PAGE 418; DEED BOOK 805, PAGE 419; DEED BOOK 805, PAGE 420; DEED BOOK 805, PAGE 421; DEED BOOK 805, PAGE 422; DEED BOOK 805, PAGE 423; DEED BOOK 805, PAGE 424; DEED BOOK 805, PAGE 425; DEED BOOK 805, PAGE 426; DEED BOOK 805, PAGE 427; DEED BOOK 805, PAGE 428; DEED BOOK 805, PAGE 429; DEED BOOK 805, PAGE 430; DEED BOOK 805, PAGE 431; DEED BOOK 805, PAGE 432; DEED BOOK 805, PAGE 433; DEED BOOK 805, PAGE 434; DEED BOOK 805, PAGE 435; DEED BOOK 805, PAGE 436; DEED BOOK 805, PAGE 437; DEED BOOK 805, PAGE 438; DEED BOOK 805, PAGE 439; DEED BOOK 805, PAGE 440; DEED BOOK 805, PAGE 441; DEED BOOK 805, PAGE 442; DEED BOOK 805, PAGE 443; DEED BOOK 805, PAGE 444; DEED BOOK 805, PAGE 445; DEED BOOK 805, PAGE 446; DEED BOOK 805, PAGE 447; DEED BOOK 805, PAGE 448; DEED BOOK 805, PAGE 449; DEED BOOK 805, PAGE 450; DEED BOOK 805, PAGE 451; DEED BOOK 805, PAGE 452; DEED BOOK 805, PAGE 453; DEED BOOK 805, PAGE 454; DEED BOOK 805, PAGE 455; DEED BOOK 805, PAGE 456; DEED BOOK 805, PAGE 457; DEED BOOK 805, PAGE 458; DEED BOOK 805, PAGE 459; DEED BOOK 805, PAGE 460; DEED BOOK 805, PAGE 461; DEED BOOK 805, PAGE 462; DEED BOOK 805, PAGE 463; DEED BOOK 805, PAGE 464; DEED BOOK 805, PAGE 465; DEED BOOK 805, PAGE 466; DEED BOOK 805, PAGE 467; DEED BOOK 805, PAGE 468; DEED BOOK 805, PAGE 469; DEED BOOK 805, PAGE 470; DEED BOOK 805, PAGE 471; DEED BOOK 805, PAGE 472; DEED BOOK 805, PAGE 473; DEED BOOK 805, PAGE 474; DEED BOOK 805, PAGE 475; DEED BOOK 805, PAGE 476; DEED BOOK 805, PAGE 477; DEED BOOK 805, PAGE 478; DEED BOOK 805, PAGE 479; DEED BOOK 805, PAGE 480; DEED BOOK 805, PAGE 481; DEED BOOK 805, PAGE 482; DEED BOOK 805, PAGE 483; DEED BOOK 805, PAGE 484; DEED BOOK 805, PAGE 485; DEED BOOK 805, PAGE 486; DEED BOOK 805, PAGE 487; DEED BOOK 805, PAGE 488; DEED BOOK 805, PAGE 489; DEED BOOK 805, PAGE 490; DEED BOOK 805, PAGE 491; DEED BOOK 805, PAGE 492; DEED BOOK 805, PAGE 493; DEED BOOK 805, PAGE 494; DEED BOOK 805, PAGE 495; DEED BOOK 805, PAGE 496; DEED BOOK 805, PAGE 497; DEED BOOK 805, PAGE 498; DEED BOOK 805, PAGE 499; DEED BOOK 805, PAGE 500; DEED BOOK 805, PAGE 501; DEED BOOK 805, PAGE 502; DEED BOOK 805, PAGE 503; DEED BOOK 805, PAGE 504; DEED BOOK 805, PAGE 505; DEED BOOK 805, PAGE 506; DEED BOOK 805, PAGE 507; DEED BOOK 805, PAGE 508; DEED BOOK 805, PAGE 509; DEED BOOK 805, PAGE 510; DEED BOOK 805, PAGE 511; DEED BOOK 805, PAGE 512; DEED BOOK 805, PAGE 513; DEED BOOK 805, PAGE 514; DEED BOOK 805, PAGE 515; DEED BOOK 805, PAGE 516; DEED BOOK 805, PAGE 517; DEED BOOK 805, PAGE 518; DEED BOOK 805, PAGE 519; DEED BOOK 805, PAGE 520; DEED BOOK 805, PAGE 521; DEED BOOK 805, PAGE 522; DEED BOOK 805, PAGE 523; DEED BOOK 805, PAGE 524; DEED BOOK 805, PAGE 525; DEED BOOK 805, PAGE 526; DEED BOOK 805, PAGE 527; DEED BOOK 805, PAGE 528; DEED BOOK 805, PAGE 529; DEED BOOK 805, PAGE 530; DEED BOOK 805, PAGE 531; DEED BOOK 805, PAGE 532; DEED BOOK 805, PAGE 533; DEED BOOK 805, PAGE 534; DEED BOOK 805, PAGE 535; DEED BOOK 805, PAGE 536; DEED BOOK 805, PAGE 537; DEED BOOK 805, PAGE 538; DEED BOOK 805, PAGE 539; DEED BOOK 805, PAGE 540; DEED BOOK 805, PAGE 541; DEED BOOK 805, PAGE 542; DEED BOOK 805, PAGE 543; DEED BOOK 805, PAGE 544; DEED BOOK 805, PAGE 545; DEED BOOK 805, PAGE 546; DEED BOOK 805, PAGE 547; DEED BOOK 805, PAGE 548; DEED BOOK 805, PAGE 549; DEED BOOK 805, PAGE 550; DEED BOOK 805, PAGE 551; DEED BOOK 805, PAGE 552; DEED BOOK 805, PAGE 553; DEED BOOK 805, PAGE 554; DEED BOOK 805, PAGE 555; DEED BOOK 805, PAGE 556; DEED BOOK 805, PAGE 557; DEED BOOK 805, PAGE 558; DEED BOOK 805, PAGE 559; DEED BOOK 805, PAGE 560; DEED BOOK 805, PAGE 561; DEED BOOK 805, PAGE 562; DEED BOOK 805, PAGE 563; DEED BOOK 805, PAGE 564; DEED BOOK 805, PAGE 565; DEED BOOK 805, PAGE 566; DEED BOOK 805, PAGE 567; DEED BOOK 805, PAGE 568; DEED BOOK 805, PAGE 569; DEED BOOK 805, PAGE 570; DEED BOOK 805, PAGE 571; DEED BOOK 805, PAGE 572; DEED BOOK 805, PAGE 573; DEED BOOK 805, PAGE 574; DEED BOOK 805, PAGE 575; DEED BOOK 805, PAGE 576; DEED BOOK 805, PAGE 577; DEED BOOK 805, PAGE 578; DEED BOOK 805, PAGE 579; DEED BOOK 805, PAGE 580; DEED BOOK 805, PAGE 581; DEED BOOK 805, PAGE 582; DEED BOOK 805, PAGE 583; DEED BOOK 805, PAGE 584; DEED BOOK 805, PAGE 585; DEED BOOK 805, PAGE 586; DEED BOOK 805, PAGE 587; DEED BOOK 805, PAGE 588; DEED BOOK 805, PAGE 589; DEED BOOK 805, PAGE 590; DEED BOOK 805, PAGE 591; DEED BOOK 805, PAGE 592; DEED BOOK 805, PAGE 593; DEED BOOK 805, PAGE 594; DEED BOOK 805, PAGE 595; DEED BOOK 805, PAGE 596; DEED BOOK 805, PAGE 597; DEED BOOK 805, PAGE 598; DEED BOOK 805, PAGE 599; DEED BOOK 805, PAGE 600; DEED BOOK 805, PAGE 601; DEED BOOK 805, PAGE 602; DEED BOOK 805, PAGE 603; DEED BOOK 805, PAGE 604; DEED BOOK 805, PAGE 605; DEED BOOK 805, PAGE 606; DEED BOOK 805, PAGE 607; DEED BOOK 805, PAGE 608; DEED BOOK 805, PAGE 609; DEED BOOK 805, PAGE 610; DEED BOOK 805, PAGE 611; DEED BOOK 805, PAGE 612; DEED BOOK 805, PAGE 613; DEED BOOK 805, PAGE 614; DEED BOOK 805, PAGE 615; DEED BOOK 805, PAGE 616; DEED BOOK 805, PAGE 617; DEED BOOK 805, PAGE 618; DEED BOOK 805, PAGE 619; DEED BOOK 805, PAGE 620; DEED BOOK 805, PAGE 621; DEED BOOK 805, PAGE 622; DEED BOOK 805, PAGE 623; DEED BOOK 805, PAGE 624; DEED BOOK 805, PAGE 625; DEED BOOK 805, PAGE 626; DEED