

Prepared by:
Stephen B. Shell of
Shell, Fleming, Davis & Menge
Post Office Box 1831
Pensacola, Florida 32598
(850) 434-2411
SFD&M File No. B1292-24252

**THIRD AMENDMENT TO
DECLARATION OF CONDOMINIUM
PURPLE PARROT VILLAGE, A CONDOMINIUM**

Jerry M. Gilbreath Development, Inc. (hereinafter referred to as "Developer") hereby amends that certain Declaration of Condominium of Purple Parrot Village, a Condominium, as recorded in Official Records Book 4533, page 1257 of the public records of Escambia County, Florida, as subsequently amended, as follows:

The Declaration of Condominium of Purple Parrot Village, a Condominium, is hereby amended to include that certain Certificate of Surveyor, Survey, and exhibits attached hereto and by reference made a part hereof.

IN WITNESS WHEREOF, Jerry M. Gilbreath Development, Inc. has caused these presents to be executed by its authorized agent this 10th day of November, 2000.

Signed, sealed and delivered
in the presence of:

Print Name: STEPHEN B. SHELL

Print Name: Karen E. Dupree

Jerry M. Gilbreath Development, Inc.
a Florida corporation

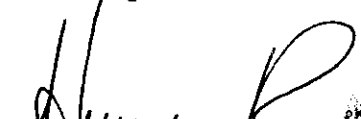
By: 
Henry Randall, Vice President

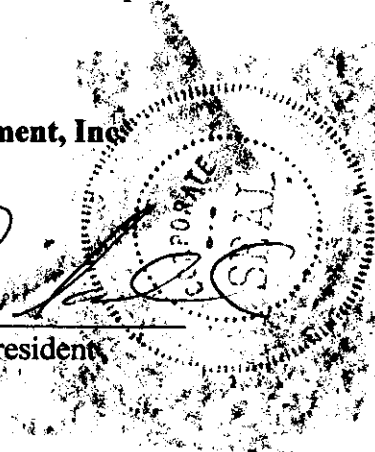

STATE OF FLORIDA

COUNTY OF ESCAMBIA

The foregoing instrument was acknowledged before me this 10th day of November, 2000 by **Henry Randall**, Vice President of Jerry M. Gilbreath Development, Inc., a Florida corporation, on behalf of the corporation. He is () personally known to me or () has produced _____ as identification.

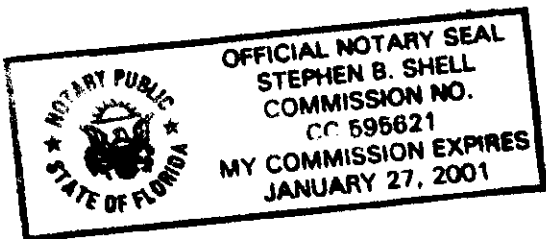

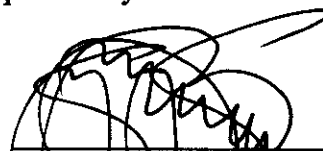
Notary Public - State of Florida
Print Name: _____
My Commission Expires: _____

Prepared by:
Stephen B. Shell, of
SHELL, FLEMING, DAVIS & MENGE
Post Office Box 1831
Pensacola, Florida 32598-1831
SFD&M File No. B1292-24292

STATE OF FLORIDA

COUNTY OF ESCAMBIA

CERTIFICATE OF SURVEYOR

THIS CERTIFICATE is made by H. Michael Jones, a registered Florida Land Surveyor with Southern Land Concepts, Inc., PSM #5530, pursuant to Florida Statute Section 718.104(4)(3), as follows:

1. Additional units have been completed within the residential condominium known as **Purple Parrot Village**, a condominium, according to the Declaration of Condominium recorded in Official Records Book 4533 at page 1257 of the public records of Escambia County, Florida.
2. The attached survey is an accurate representation of the location and dimensions of the improvements of the units and common area at **Purple Parrot Village**, a condominium, to the extent that such improvements have been constructed as of the date hereof.
3. Construction of the condominium is not yet substantially complete, in that additional units not shown on the attached survey are yet to be constructed.
4. All planned improvements, including, but not limited to, landscaping, utility services and access to the constructed units shown on the attached survey, and common-element facilities serving these units, have been substantially completed.

THIS CERTIFICATE is made on this 9TH day of November, 2000.



H. Michael Jones

STATE OF FLORIDA

COUNTY OF ESCAMBIA

The foregoing instrument was acknowledged before me this 9TH day of November, 2000, by H. Michael Jones, who is personally known to me or () produced _____ as identification.



Notary Public - State of Florida
My commission expires: _____



Terri L. Taha
MY COMMISSION # CC698395 EXPIRES
November 23, 2001
BONDED THRU TROY FAIR INSURANCE, INC.

ABO TOWNSHIP

99

OR BK 4628 PG1011
Escambia County, Florida
INSTRUMENT 2000-788634

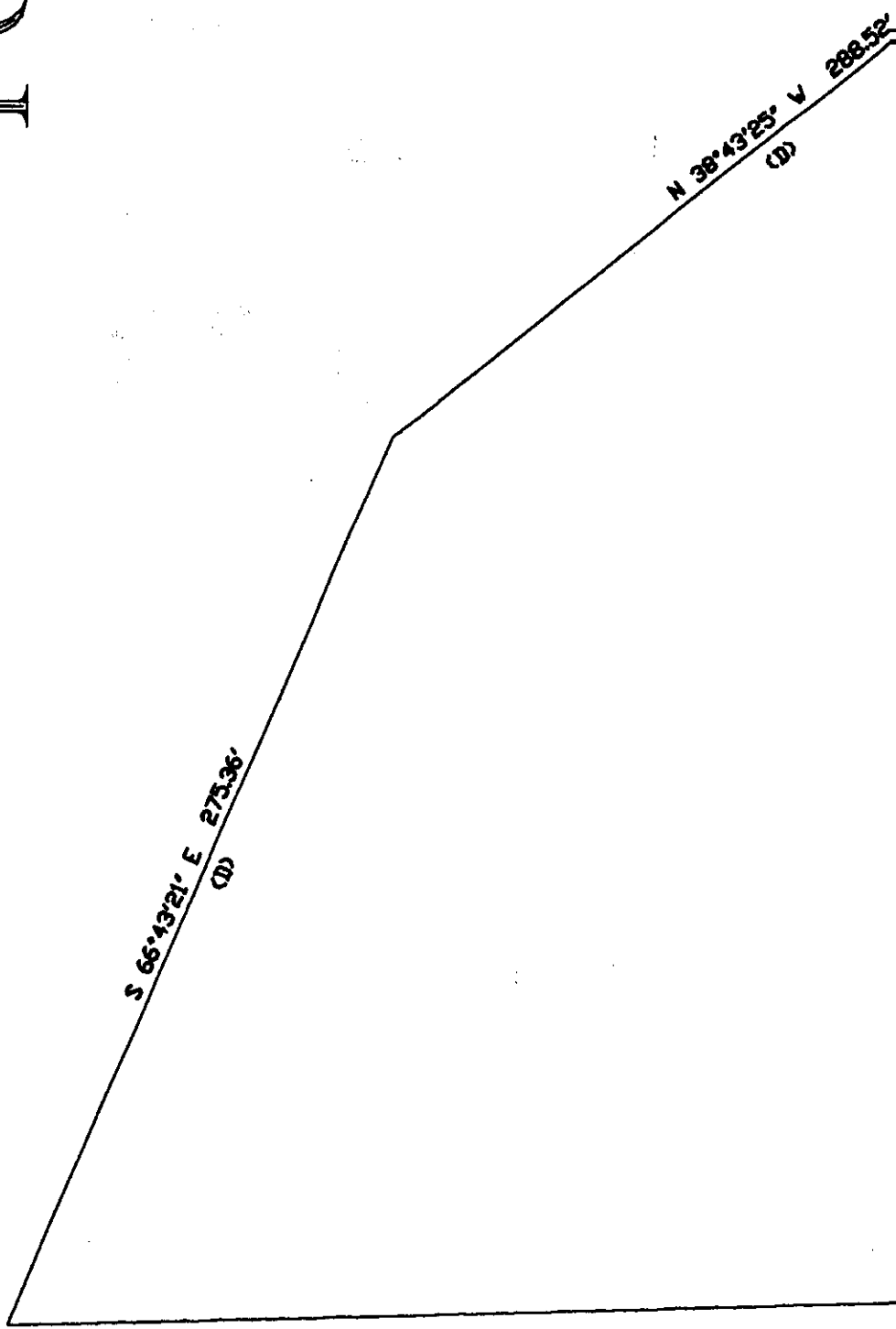

OR BK 4628 PG 1010
Escambia County, Florida
INSTRUMENT 2000-788634

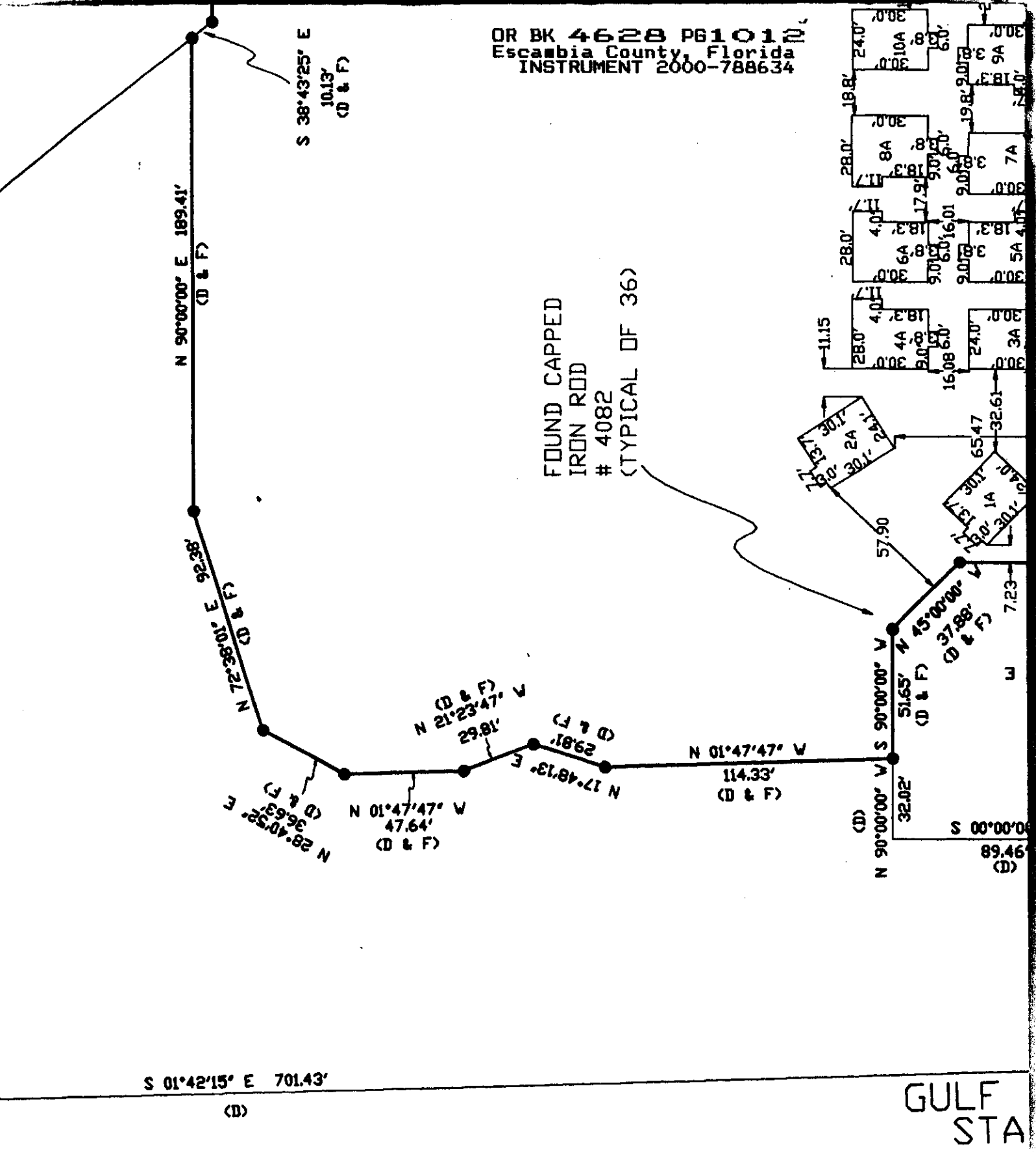

S 38°43'25" E
10.13'
(D & F)

FOUND CAPPED
IRON ROD
4082
(TYPICAL OF 36)

GULF
STA

S 01°42'15" E 701.43'
(D)

BOUNDARY SURVEY
OF A PORTION OF SECTION
NINE SOUTH, RANGE
EIGHT COUNTY, FLORIDA
(PARCEL #3)
PURPLE PARROT VILLAGE
A CONDOMINIUM

DR BK 4628 PG 1014
Escambia County Florida
INSTRUMENT 2000-788634

GENERAL NOTES:

1. SOUTHERN LAND CONCEPTS, INC., HAS MADE NO INVESTIGATION OR INDEPENDENT SEARCH FOR EASEMENTS OF RECORD, ENCUMBRANCES, RESTRICTIVE COVENANTS OR ANY UNDERGROUND IMPROVEMENTS THAT MIGHT EXIST. VISIBLE EVIDENCE OF EASEMENTS WILL BE SHOWN HEREON.
2. MEASUREMENTS ARE MADE TO U.S. STANDARDS.
3. PROPERTY IS SUBJECT TO ZONING SETBACKS AND RESTRICTIONS OF RECORD.
4. THE ACCURACY OF MEASUREMENTS PERFORMED MEETS THE RELATIVE ERROR OF CLOSURE PERMISSIBLE IN A SUBURBAN LAND AREA.
5. NOTICE: THERE MAY BE ADDITIONAL RESTRICTIONS THAT ARE NOT RECORDED ON THIS SURVEY THAT MAY BE FOUND IN THE SUBURBAN LAND RECORDS.

LEGEND

R/W = RIGHT OF WAY
(D & F) = DESCRIPTION AND FIELD
P.O.C. = POINT OF COMMENCEMENT

P.O.C. = POINT OF COMMENCEMENT
P.O.B. = POINT OF BEGINNING

- 5. NOTICE: THERE MAY BE ADDITIONAL RESTRICTIONS THAT ARE NOT RECORDED ON THIS SURVEY THAT MAY BE FOUND IN THE PUBLIC RECORDS OF THIS COUNTY.
- 6. BEARING REFERENCE: SOUTH LINE OF SECTION 26 BEING S90°00'00"W
- 7. INFORMATION SOURCE: DESCRIPTION AND SKETCH (PROVIDED)
- 8. DUE TO HEAVY CONSTRUCTION ALL FOUND CAPPED IRON RODS # 4082 MIGHT NOT BE IN PLACE AS SHOWN BUT WILL BE REPLACED WITH THE COMPLETION OF A FINAL SURVEY
- 9. DUE TO THE SMALL SCALE OF THIS DRAWING PORCHES, STAPES, AND LANDINGS ARE NOT SHOWN.

S 88°04'01" E 265.75'
(D & F)

S 56°20'24" E 164.93'
(D & F)

S 03°35'59" E 296.37'
(D & F)

PARCEL 3
9.43 ACRES ±

WOOD FRAME
BUILDINGS
ON PILINGS

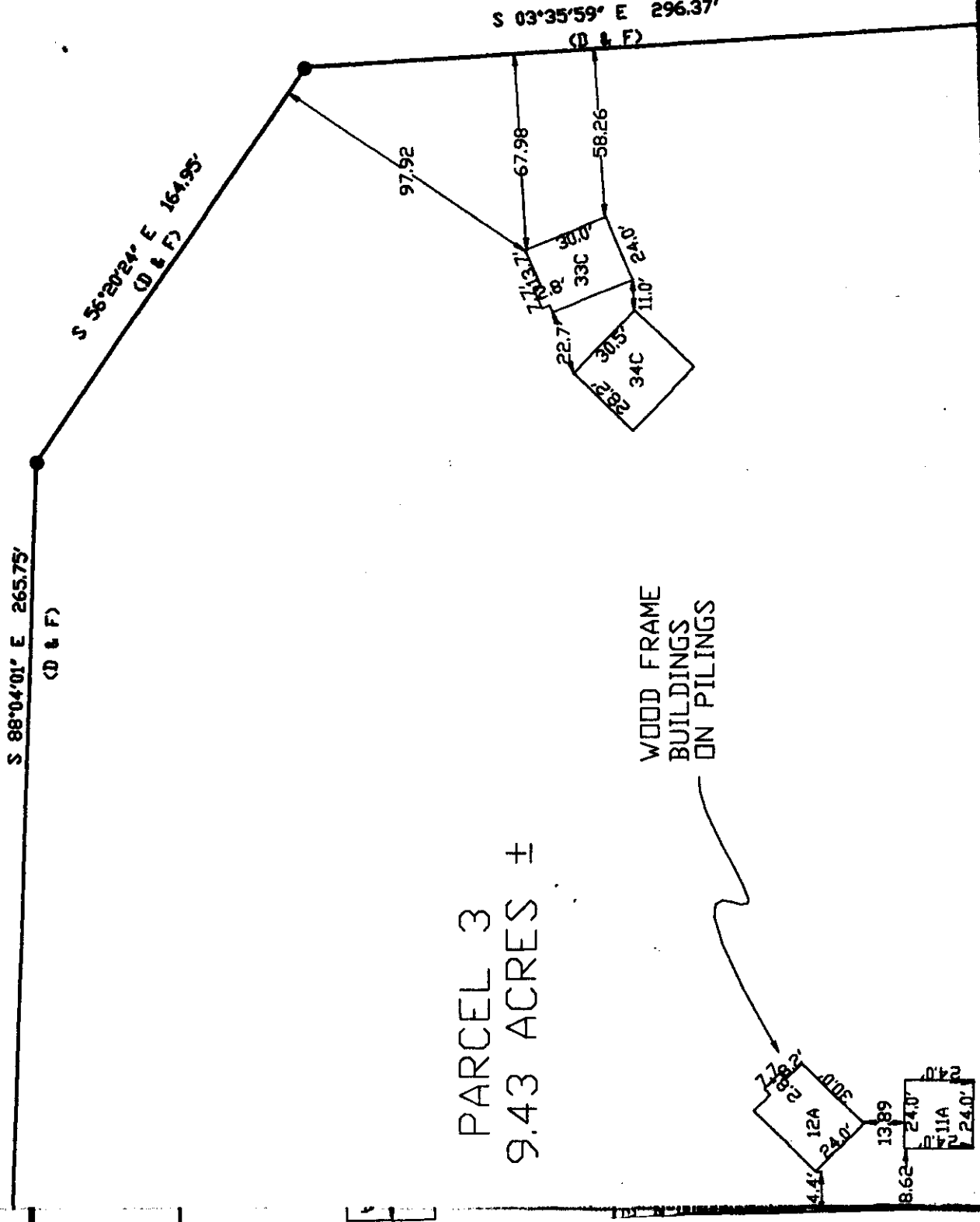

FINISHED FLOOR ELEVATION

BUILDING #	7B	=	8.53'
BUILDING #	8B	=	8.55'
BUILDING #	13A	=	8.55'
BUILDING #	14A	=	8.55'
BUILDING #	15A	=	8.54'
BUILDING #	16A	=	8.58'
BUILDING #	17A	=	8.59'
BUILDING #	18A	=	8.52'
BUILDING #	19A	=	8.54'
BUILDING #	42C	=	8.53'
BUILDING #	1A	=	8.68'
BUILDING #	2A	=	8.69'
BUILDING #	3A	=	8.61'
BUILDING #	4A	=	8.67'
BUILDING #	5A	=	8.71'
BUILDING #	6A	=	8.69'
BUILDING #	7A	=	8.60'
BUILDING #	8A	=	8.60'
BUILDING #	9A	=	8.59'
BUILDING #	10A	=	8.59'
BUILDING #	11A	=	8.66'
BUILDING #	12A	=	8.66'
BUILDING #	33C	=	8.54'
BUILDING #	36C	=	8.17'
BUILDING #	34C	=	8.46'

OR BK 4600 PG 101
Mscambia County, Florida
INSTRUMENT 2000-788634

VIEW ON 26, 32 WEST FLORIDA



SCALE 1" = 50'

DESCRIPTIONS (AS FURNISHED)

PARCEL NO. 1 EASEMENT PARCEL (NO BOUNDARY SURVEY WAS PERFORMED) COMMENCE AT THE INTERSECTION OF THE SOUTH LINE OF SECTION 26, TOWNSHIP - 3 - SOUTH, RANGE 32-WEST, ESCAMBIA COUNTY, FLORIDA AND THE EASTERLY RIGHT-OF-WAY LINE OF GULF BEACH HIGHWAY (STATE ROAD NO. 292, 100' R/W); THENCE NORTH 90 DEGREES 00 MINUTES 00 SECONDS EAST ALONG SAID SOUTH LINE OF SECTION 26 FOR 181.76 FEET; THENCE NORTH 00 DEGREES 00 MINUTES 00 SECONDS WEST FOR 36.21 FEET; THENCE SOUTH 90 DEGREES 00 MINUTES 00 SECONDS WEST FOR 7.30 FEET; THENCE NORTH 00 DEGREES 00 MINUTES 00 SECONDS WEST FOR 23.52 FEET; THENCE SOUTH 90 DEGREES 00 MINUTES 00 SECONDS WEST FOR 9.97 FEET; THENCE NORTH 00 DEGREES 00 MINUTES 00 SECONDS WEST FOR 49.89 FEET TO THE POINT OF BEGINNING; THENCE CONTINUE NORTH 00 DEGREES 00 MINUTES 00 SECONDS WEST FOR 13.44 FEET; THENCE SOUTH 90 DEGREES 00 MINUTES 00 SECONDS WEST FOR 80.36 FEET; THENCE NORTH 00 DEGREES 00 MINUTES 00 SECONDS WEST FOR 66.87 FEET; THENCE SOUTH 90 DEGREES 00 MINUTES 00 SECONDS WEST FOR 89.78 FEET TO THE AFOREMENTIONED EAST RIGHT-OF-WAY LINE; THENCE NORTH 01 DEGREES 42 MINUTES 15 SECONDS WEST ALONG SAID RIGHT-OF-WAY LINE FOR 81.97 FEET; THENCE NORTH 90 DEGREES 00 MINUTES 00 SECONDS EAST FOR 32.22 FEET; THENCE NORTH 00 DEGREES 00 MINUTES 00 SECONDS WEST FOR 89.46 FEET; THENCE NORTH 90 DEGREES 00

439887-0002 INSTRUMENT
Escambia County, Florida
71018 @ 94 PG 10 7

MD CONCEPTS, INC.
ANNING • SURVEYING
VE AVENUE
FLORIDA 32534
783 FAX (850)484-9576

REVISIONS	
3/04/2000	PER STEVE SHELL CHANGED
	BOUNDARY, DESCRIPTION & HEADING
	4/6/2000
	CHANGED BUILDING # ON THE
	LIST OF ELEVATIONS
DRAWN BY: NW	
DATE: 11/09/2000	
SCALE: 1" = 50'	
FLD. BK: 206\52	
PROJECT NO. 991004A4	

00 DEGREES 00 MINUTES 00 SECONDS WEST FOR 89.46 FEET; THENCE NORTH 90 DEGREES 00 MINUTES 00 SECONDS EAST FOR 83.67 FEET; THENCE SOUTH 45 DEGREES 00 MINUTES 00 SECONDS WEST FOR 37.88 FEET; THENCE SOUTH 00 DEGREES 00 MINUTES 00 SECONDS WEST FOR 57.85 FEET; THENCE NORTH 90 DEGREES 00 MINUTES 00 SECONDS EAST FOR 15.91 FEET; THENCE SOUTH 00 DEGREES 00 MINUTES 00 SECONDS EAST FOR 89.30 FEET; THENCE SOUTH 90 DEGREES 00 MINUTES 00 SECONDS WEST FOR 15.91 FEET; THENCE SOUTH 00 DEGREES 00 MINUTES 00 SECONDS EAST FOR 77.77 FEET; THENCE SOUTH 90 DEGREES 00 MINUTES 00 SECONDS WEST FOR 30.10 FEET TO THE POINT OF BEGINNING. CONTAINING 0.76 ACRES MORE OR LESS.

DESCRIPTIONS (AS FURNISHED)

PARCEL NO. 2 COMMERCIAL PARCEL (NO BOUNDARY SURVEY WAS PERFORMED) COMMENCE AT THE INTERSECTION OF THE SOUTH LINE OF SECTION 26, TOWNSHIP 3 SOUTH, RANGE 32 WEST, ESCAMBIA COUNTY, FLORIDA AND THE EASTERLY RIGHT-OF-WAY LINE OF GULF BEACH HIGHWAY (STATE ROAD NO. 292, 100' R/W); THENCE NORTH 90 DEGREES 00 MINUTES 00 SECONDS EAST ALONG SAID SOUTH LINE OF SECTION 26 FOR 181.76 FEET; THENCE NORTH 00 DEGREES 00 MINUTES 00 SECONDS WEST FOR 36.21 FEET; THENCE SOUTH 90 DEGREES 00 MINUTES 00 SECONDS WEST FOR 7.30 FEET; THENCE NORTH 00 DEGREES 00 SECONDS WEST FOR 23.52 FEET; THENCE SOUTH 90 DEGREES 00 MINUTES 00 SECONDS WEST FOR 9.97 FEET; THENCE NORTH 00 DEGREES 00 MINUTES 00 SECONDS WEST FOR 49.89 FEET; THENCE NORTH 90 DEGREES 00 MINUTES 00 SECONDS EAST FOR 30.10 FEET TO THE POINT OF BEGINNING; THENCE NORTH 90 DEGREES 00 MINUTES 00 SECONDS EAST FOR 39.72 FEET; THENCE SOUTH 00 DEGREES 00 MINUTES 00 SECONDS EAST FOR 43.69 FEET; THENCE SOUTH 40 DEGREES 28 MINUTES 56 SECONDS EAST FOR 34.13 FEET; THENCE NORTH 90 DEGREES 00 MINUTES 00 SECONDS EAST FOR 25.20 FEET; THENCE NORTH 00 DEGREES 00 MINUTES 00 SECONDS WEST FOR 7.83 FEET; THENCE NORTH 90 DEGREES 00 MINUTES 00 SECONDS EAST FOR 62.48 FEET; THENCE NORTH 00 DEGREES 00 MINUTES 00 SECONDS WEST FOR 101.67 FEET; THENCE NORTH 90 DEGREES 00 MINUTES 00 SECONDS EAST FOR 92.22 FEET; THENCE NORTH 00 DEGREES 00 MINUTES 00 SECONDS WEST FOR 25.15 FEET; THENCE NORTH 90 DEGREES 00 MINUTES 00 SECONDS EAST FOR 57.02 FEET; THENCE NORTH 00 DEGREES 00 MINUTES 00 SECONDS WEST FOR 24.00 FEET; THENCE SOUTH 90 DEGREES 00 MINUTES 00 SECONDS WEST FOR 5.46 FEET; THENCE NORTH 00 DEGREES 00 MINUTES 00 SECONDS WEST FOR 50.54 FEET; THENCE SOUTH 90 DEGREES 00 MINUTES 00 SECONDS WEST FOR 8.54 FEET; THENCE NORTH 00 DEGREES 00 MINUTES 00 SECONDS WEST FOR 90 DEGREES WEST FOR 45.73 FEET; THENCE SOUTH 90 DEGREES 00 MINUTES 00 SECONDS WEST FOR 284.80 FEET; THENCE SOUTH 00 DEGREES 00 SECONDS WEST FOR 18.21 FEET; THENCE NORTH 90 DEGREES 00 MINUTES 00 SECONDS EAST FOR 15.91 FEET; THENCE SOUTH 00 DEGREES 00 MINUTES 00 SECONDS EAST FOR 89.30 FEET; THENCE SOUTH 90 DEGREES 00 MINUTES 00 SECONDS WEST FOR 15.91 FEET; THENCE SOUTH 00 DEGREES 00 MINUTES 00 SECONDS EAST FOR 77.77 FEET TO THE POINT OF BEGINNING. CONTAINING 1.21 ACRES MORE OR LESS.

DESCRIPTIONS (AS FURNISHED)

PARCEL NO. 3 COMMENCE AT THE INTERSECTION OF THE SOUTH LINE OF SECTION 26, TOWNSHIP 3 SOUTH RANGE 32-WEST, ESCAMBIA COUNTY, FLORIDA AND THE EASTERLY RIGHT-OF-WAY LINE OF GULF BEACH HIGHWAY (STATE ROAD NO. 292, 100' R/W); THENCE NORTH 90 DEGREES 00 MINUTES 00 SECONDS EAST ALONG SAID SOUTH LINE OF SECTION 26 FOR 181.76 FEET TO THE POINT OF BEGINNING; THENCE NORTH 00 DEGREES 00 MINUTES 00 SECONDS WEST FOR 36.21 FEET; THENCE SOUTH 90 DEGREES 00 MINUTES 00 SECONDS WEST FOR 7.30 FEET; THENCE NORTH 00 DEGREES 00 MINUTES 00 SECONDS WEST FOR 23.52 FEET; THENCE SOUTH 90 DEGREES 00 MINUTES 00 SECONDS WEST FOR 9.97 FEET; THENCE NORTH 00 DEGREES 00 MINUTES 00 SECONDS WEST FOR 49.89 FEET; THENCE NORTH 90 DEGREES 00 MINUTES 00 SECONDS EAST FOR 69.82 FEET; THENCE SOUTH 00 DEGREES 00 MINUTES 00 SECONDS EAST FOR 43.69 FEET; THENCE SOUTH 40 DEGREES 28 MINUTES 56 SECONDS EAST FOR 34.13 FEET; THENCE NORTH 90 DEGREES 00 MINUTES 00 SECONDS EAST FOR 25.20 FEET; THENCE NORTH 00 DEGREES 00 MINUTES 00 SECONDS WEST FOR 7.83 FEET; THENCE NORTH 90 DEGREES 00 MINUTES 00 SECONDS WEST FOR 101.67 FEET; THENCE NORTH 00 DEGREES 00 MINUTES 00 SECONDS WEST FOR 101.67 FEET.

SOUTHERN LAND ENGINEERING • PLAN 9909 N. COV PENSACOLA, FLA PHONE (850)478-871

OF A PORTION OF 3 SOUTH, RANGE COUNTY, FLORIDA

FOR BK 4000, PG 1010
 Escambia County, Florida
 INSTRUMENT 2000-1788634

300

A BOUNDARY SURVEY OF
SECTION 26, TOWNSHIP
32 WEST, ESCAMBIA CO
FOR: MR. HENRY RANDAL

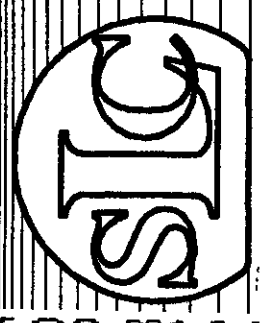

SHEET NUMBER 1 OF 1

OR BK 4600 PG 1019
Escambia County, Florida
INSTRUMENT 2000-788634

90 DEGREES 00 MINUTES 00 SECONDS EAST FOR 25.20 FEET; THENCE NORTH 00 DEGREES 00 MINUTES 00 SECONDS WEST FOR 7.83 FEET; THENCE NORTH 90 DEGREES 00 MINUTES 00 SECONDS EAST FOR 62.48 FEET; THENCE NORTH 00 DEGREES 00 MINUTES 00 SECONDS WEST FOR 101.67 FEET; THENCE NORTH 90 DEGREES 00 MINUTES 00 SECONDS EAST FOR 92.22 FEET; THENCE NORTH 00 DEGREES 00 MINUTES 00 SECONDS WEST FOR 25.15 FEET; THENCE NORTH 90 DEGREES 00 MINUTES 00 SECONDS WEST FOR 57.02 FEET; THENCE NORTH 00 DEGREES 00 MINUTES 00 SECONDS WEST FOR 24.00 FEET; THENCE SOUTH 90 DEGREES 00 MINUTES 00 SECONDS WEST FOR 5.46 FEET; THENCE NORTH 00 DEGREES 00 MINUTES 00 SECONDS WEST FOR 50.54 FEET; THENCE SOUTH 90 DEGREES 00 MINUTES 00 SECONDS WEST FOR 8.54 FEET; THENCE NORTH 00 DEGREES 00 MINUTES 00 SECONDS WEST FOR 45.73 FEET; THENCE SOUTH 90 DEGREES 00 MINUTES 00 SECONDS WEST FOR 284.80 FEET; THENCE NORTH 00 DEGREES 00 MINUTES 00 SECONDS WEST FOR 39.65 FEET; THENCE NORTH 45 DEGREES 00 MINUTES 00 SECONDS WEST FOR 37.88 FEET; THENCE SOUTH 90 DEGREES 00 MINUTES 00 SECONDS WEST FOR 51.65 FEET; THENCE NORTH 01 DEGREES 47 MINUTES 47 SECONDS WEST FOR 114.33 FEET; THENCE NORTH 17 DEGREES 48 MINUTES 13 SECONDS EAST FOR 29.81 FEET; THENCE NORTH 21 DEGREES 23 MINUTES 47 SECONDS WEST FOR 29.81 FEET; THENCE NORTH 01 DEGREES 47 MINUTES 47 SECONDS WEST FOR 47.64 FEET; THENCE NORTH 28 DEGREES 40 MINUTES 52 SECONDS EAST FOR 36.63 FEET; THENCE NORTH 72 DEGREES 38 MINUTES 01 SECONDS EAST FOR 92.38 FEET; THENCE NORTH 90 DEGREES 00 MINUTES 00 SECONDS EAST FOR 189.41 FEET; THENCE SOUTH 38 DEGREES 43 MINUTES 25 SECONDS EAST FOR 10.13 FEET; THENCE SOUTH 88 DEGREES 04 MINUTES 01 SECONDS EAST FOR 265.75 FEET; THENCE SOUTH 56 DEGREES 20 MINUTES 24 SECONDS EAST FOR 164.95 FEET; THENCE SOUTH 03 DEGREES 35 MINUTES 59 SECONDS EAST FOR 296.37 FEET; THENCE SOUTH 78 DEGREES 25 MINUTES 47 SECONDS EAST FOR 243.54 FEET; THENCE SOUTH 00 DEGREES 02 MINUTES 36 SECONDS WEST FOR 186.14 FEET TO THE SOUTHEAST CORNER OF THE SOUTHWEST QUARTER OF THE SOUTHEAST QUARTER OF SAID SECTION 26; THENCE SOUTH 90 DEGREES 00 MINUTES 00 SECONDS WEST ALONG THE SOUTH LINE OF SAID SECTION 26 FOR 889.01 FEET TO THE POINT OF BEGINNING.
CONTAINING 9.43 ACRES MORE OR LESS

CERTIFICATION:

THIS SURVEY IS "NOT VALID WITHOUT THE SIGNATURE AND THE ORIGINAL RAISED SEAL OF A FLORIDA LICENSED SURVEYOR AND MAPPER." ADDITIONS OR DELETIONS TO SURVEY MAPS OR REPORTS BY OTHER THAN THE SIGNING PARTY OR PARTIES IS PROHIBITED WITHOUT WRITTEN CONSENT OF THE SIGNING PARTY OR PARTIES. I HEREBY CERTIFY THAT THE SURVEY SHOWN HEREON MEETS THE MINIMUM TECHNICAL STANDARDS SET FORTH BY THE FLORIDA BOARD OF PROFESSIONAL LAND SURVEYORS IN CHAPTER 63C1, FLORIDA ADMINISTRATIVE CODE PURSUANT TO SECTION 472.027, FLORIDA STATUTES. HENRY RANDAL, FLORIDA ADMINISTRATIVE REGISTERED SURVEYOR NUMBER 5530, STATE OF FLORIDA.

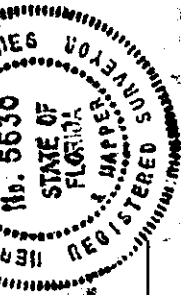

H. Michael Jones
H. MICHAEL JONES PSM#5530 LB#4153

RCD Nov 16, 2000 04:10 pm
Escambia County, Florida
Ernie Lee Magaha
Clerk of the Circuit Court
INSTRUMENT 2000-788634

THE
ER OF
IN 26
JMENT

5 00'02'36" W 1861.4'