NEAL SIGNATURE HOMES
The Luxury of Living Well

70-4189 Monterey 2

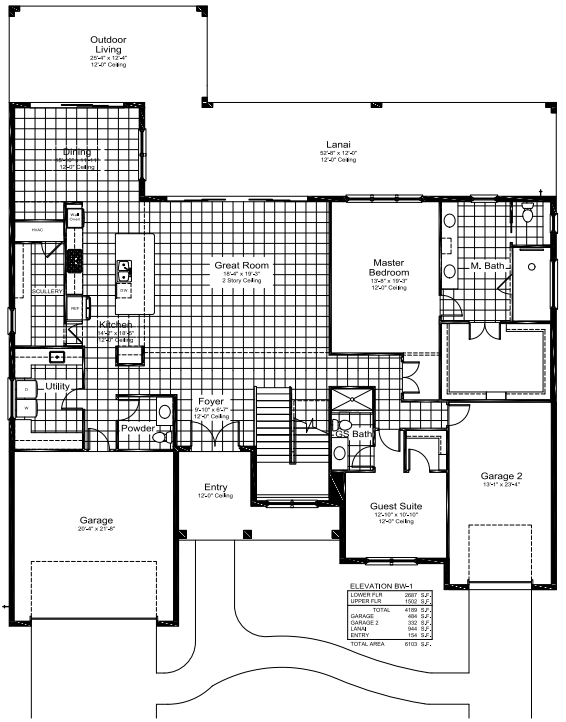

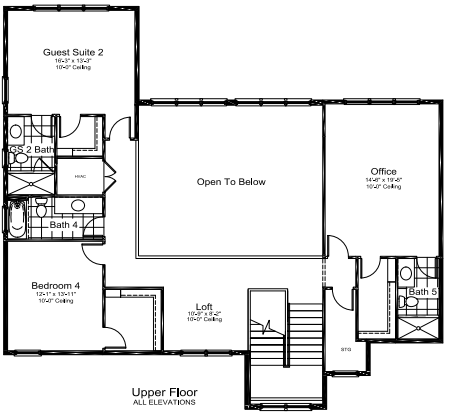

Neal Signature Homes reserves the right to change elevations, floor plans, specifications and prices without notice. All renderings, elevations, floor plans and maps are an artist's conception, and are not intended to be an actual depiction of the buildings, fencing, walks, driveways or landscaping. All dimensions have been calculated from architectural drawings and may be subject to minor variations during construction. This insert is for informational purposes only, and should not be the sole basis of a decision to purchase any property. Please see our sales representatives with any questions. We do business in accordance with the Federal Fair Housing Law. © 2019 Neal Signature Homes. CBC 1257901.