# JOHNSON TOWNSHIP ZONING MAP

## Champaign County, OH

**CONTACT: 937-869-8805**

**CLICK FOR ZONING CODES**

- U-1
- R-1
- R-2
- R-5
- B-2
- M-2
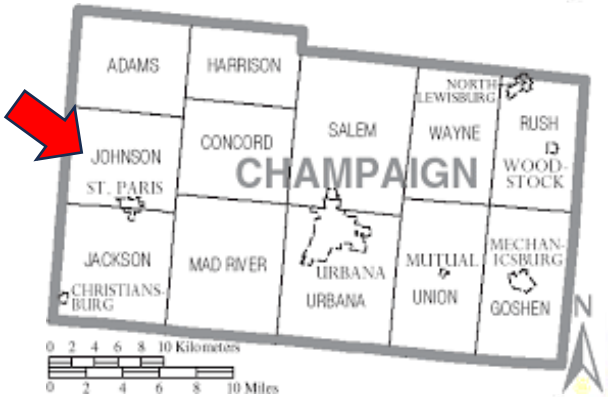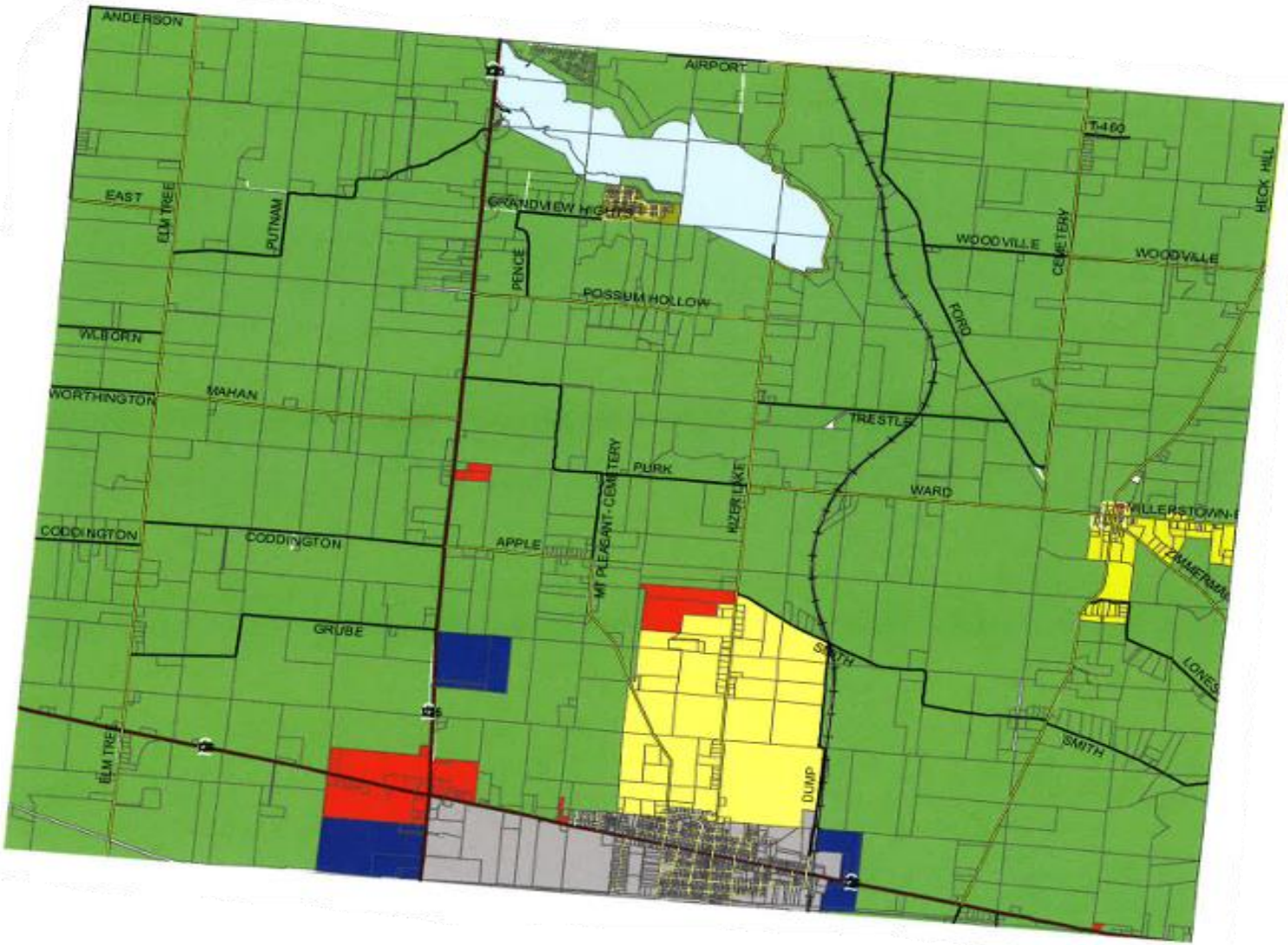
**COMPLETE ZONING REGULATIONS**